

PLAN SHOWING THE PROPOSED CONSTRUCTION OF DWELLING HOUSE AT PLOT No.15 IN S.No.188/5 OF MADIPAKKAM VILLAGE, SAIDAPET TALUK, CHINGLPUT DISTRICT.

scale : 1 INCH = 8' 0" (1:100)

colour index

PROPOSALS SHOWN IN

ROADS SHOWN IN

N

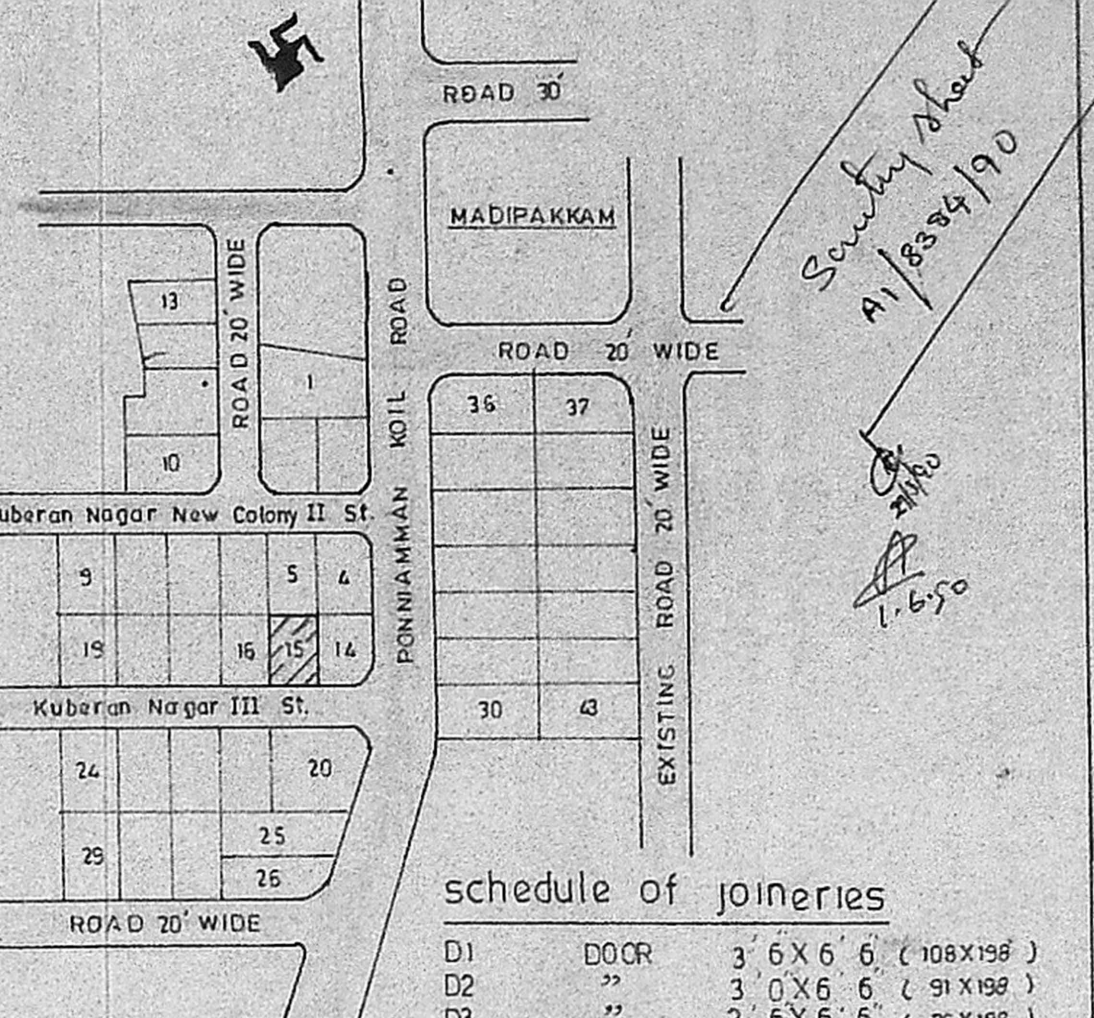

*Survey sheet
41/8884/90*

1.6.90

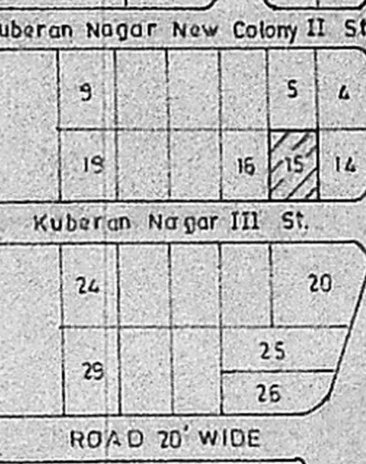

key plan
N.T.S

schedule of joineries

D1	DOOR	3' 6" X 6' 6"	(108 X 198)
D2	"	3' 0" X 6' 6"	(91 X 198)
D3	"	2' 6" X 6' 6"	(76 X 198)
W1	WINDOW	4' 0" X 4' 0"	(122 X 122)
W2	"	3' 0" X 4' 0"	(91 X 122)
K.W	KITCHEN WINDOW	3' 0" X 2' 0"	(91 X 61)
V	VENTILATOR	3' 0" X 2' 0"	(91 X 61)

stair case details

TREAD : 0' 9" (23)
RISE : 0' 7" (17)
WIDTH : 3' 0" (91)

area statement

PLOT AREA : 2400 SFT (223 SQM)
PLINTH AREA : 935 " (89 " 93m)

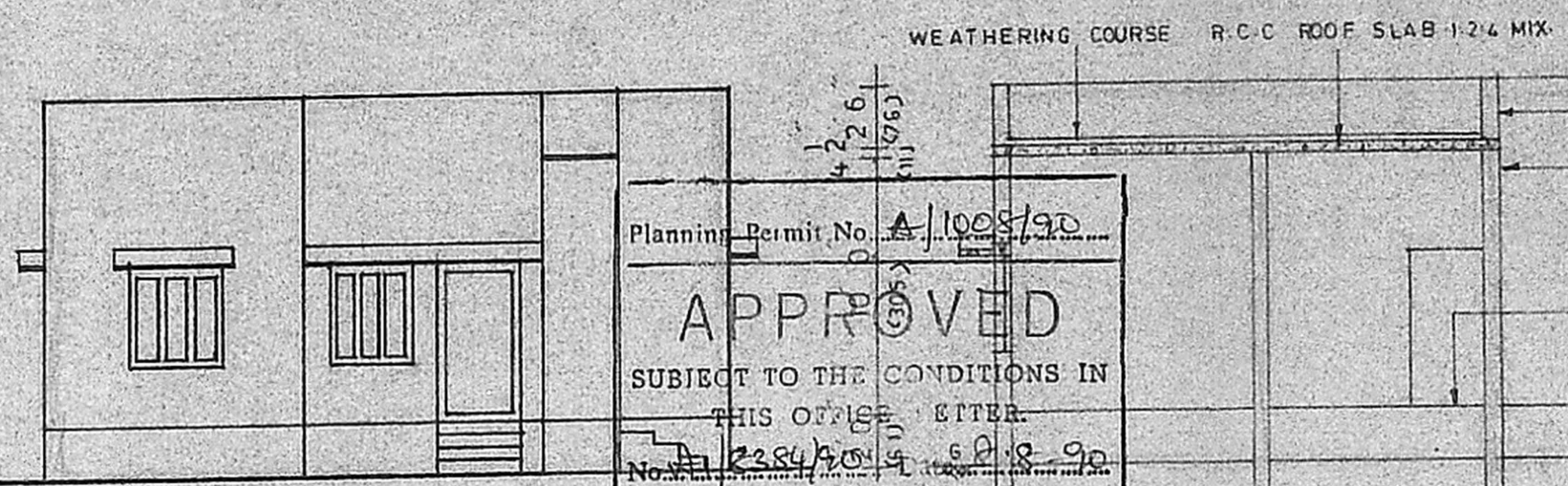

front elevation

Planning Permit No. A/1008/90
APPROVED
SUBJECT TO THE CONDITIONS IN THIS OFFICE LETTER.
No. A/2384/90 dated 8.8.90
FOR MEMBER SECRETARY
MADRAS METROPOLITAN DEVELOPMENT AUTHORITY
MADRAS 600 008.

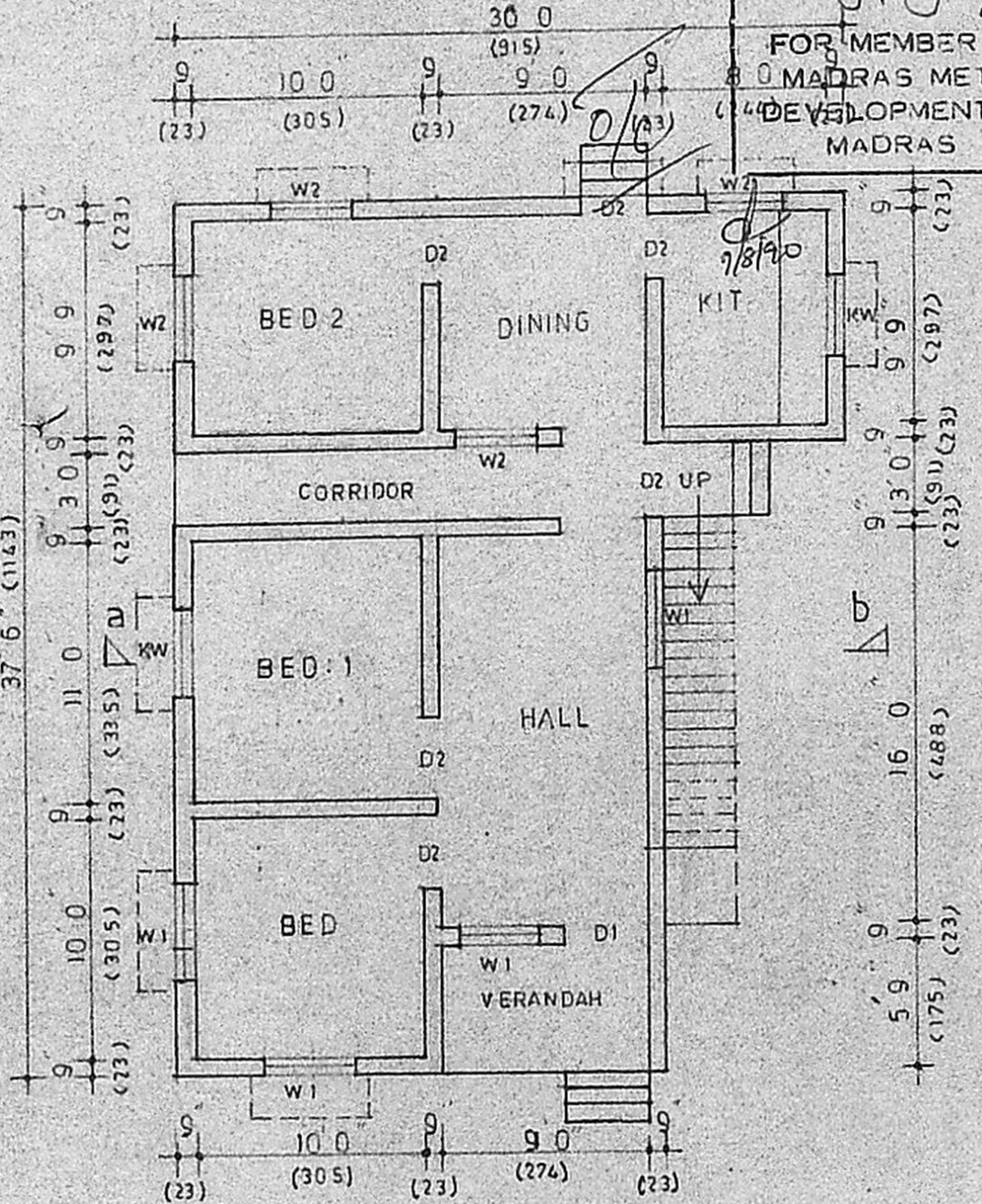

ground floor plan

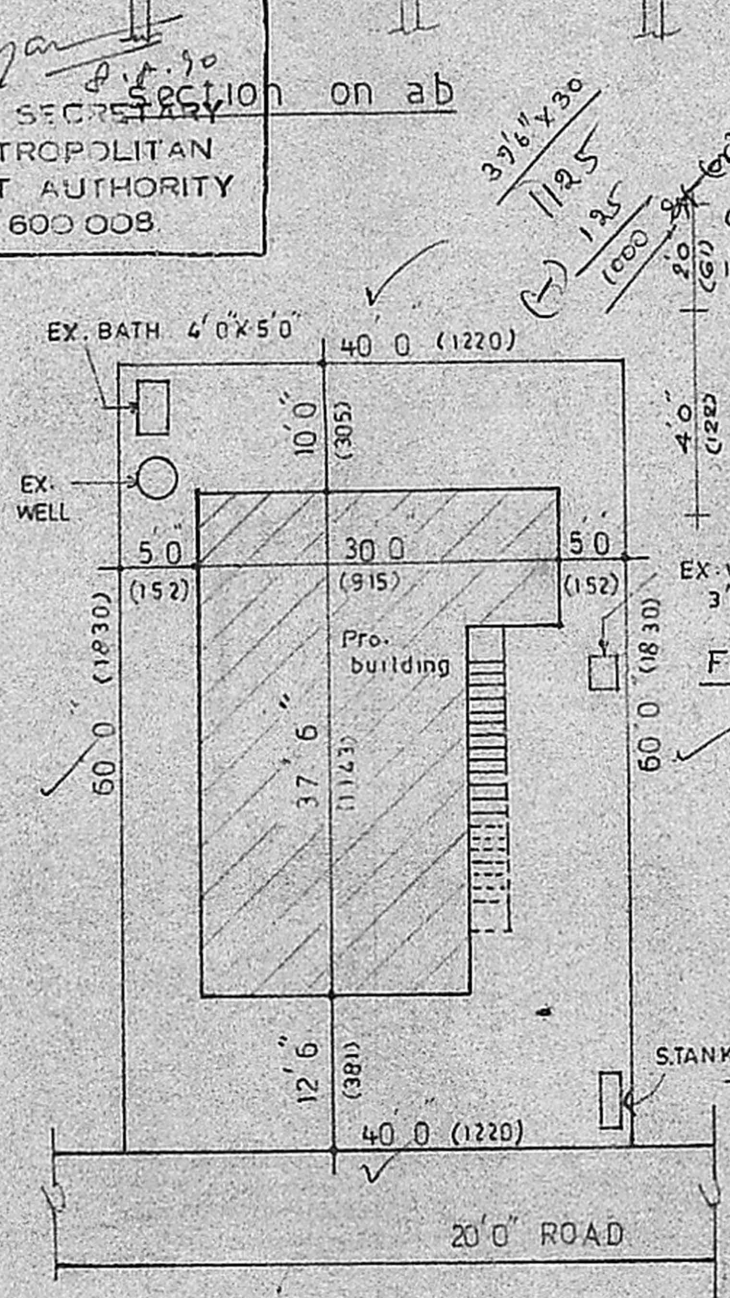

site plan SCALE 1 INCH = 16' 0" (1:200)

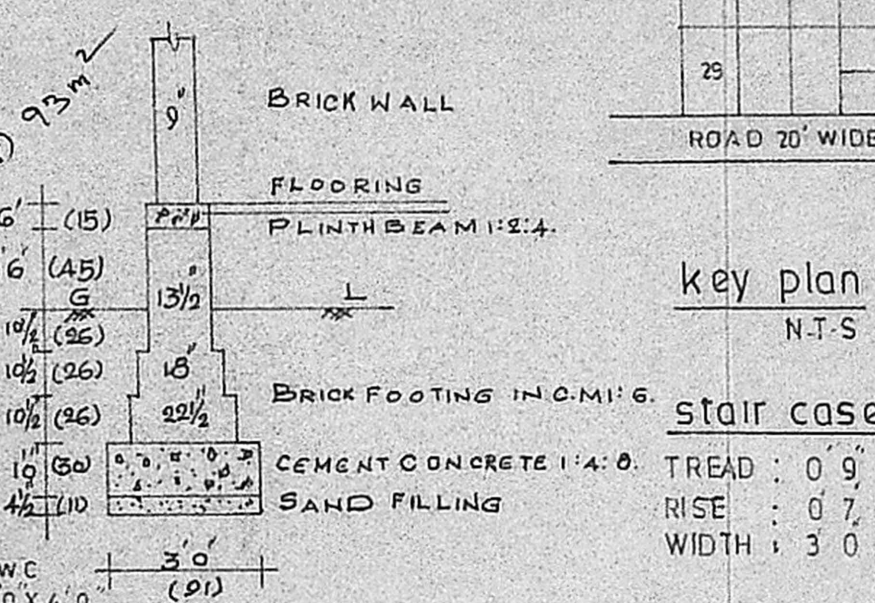

FOUNDATION DETAILS

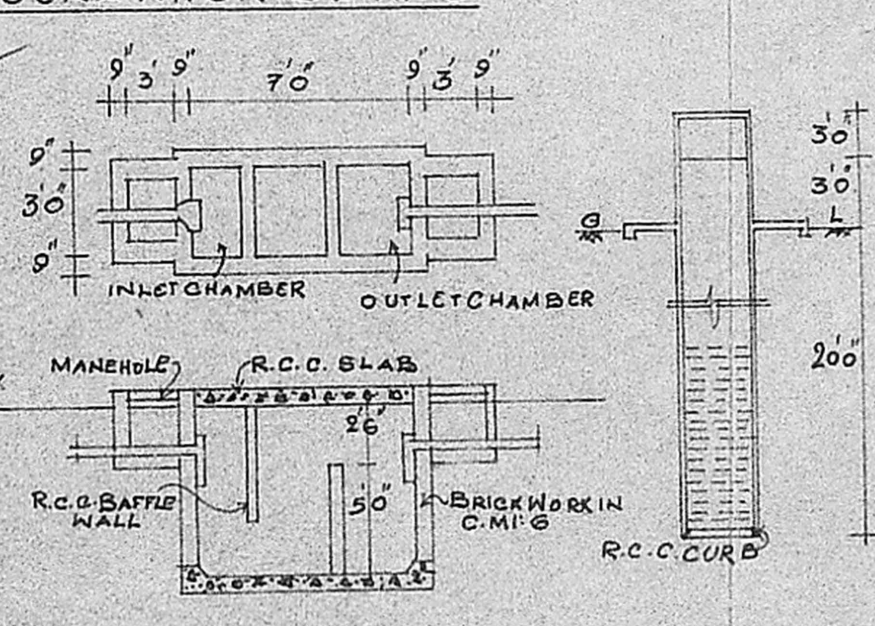

DETAILS OF SEPTICTANK & 4 DIA WELL

OWNER S. Mary

R. Ganesan
R. Ganesan,
LICENCED SURVEYOR,
ALANDUR MUNICIPALITY,
R.F. 54/1801/90/F1,
164, Ponnamman Koll Street,
MADIPAKKAM,
MADRAS-600 091.

L.S